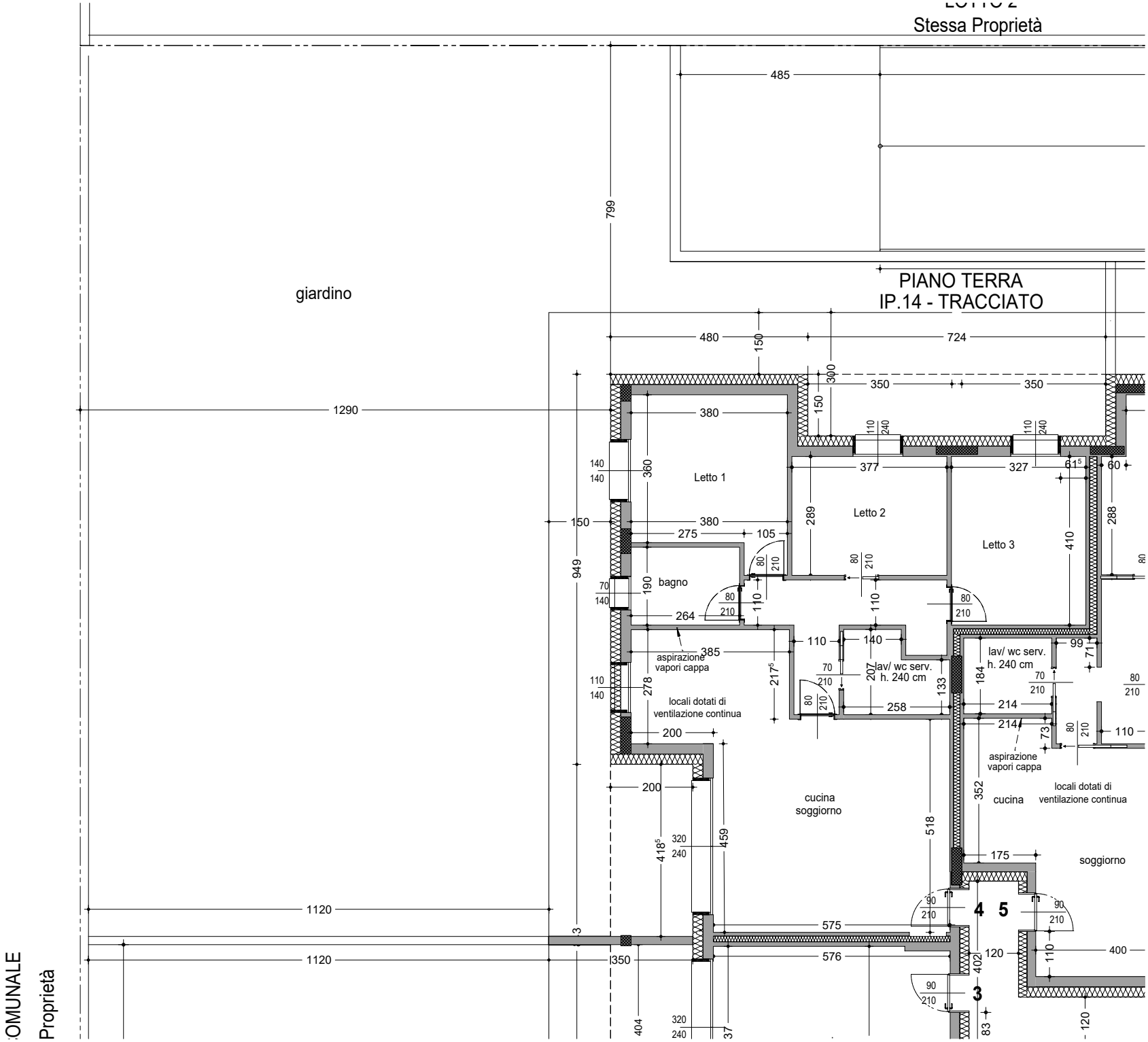

COMUNALE
Proprietà